

NOTICE!!

These documents have been scanned!

Do not place un-scanned documents beneath this notice!

Do not remove this notice from this file!

GPO Jacket No. 560-102
Print Order 61540
Rise Business Services, LLC
Job=AZ15 4/29/2019



Box Number= AZ15007



Claim Begin-End: AMC445085-AMC445085

1 Initial Receipt



AZ15007-26

AMC450400-AMC453366

United States Department of the Interior
Bureau of Land Management
 DIV OF LANDS, MINRLS & ENERGY
 ONE N CENTRAL AVE
 PHOENIX, AZ 85004 -4427
 Phone: 602-417-9200

Receipt

No: 3884205

Transaction #: 3993383	
Date of Transaction: 07/10/2017	
CUSTOMER:	
	YSIDRO GUTIERREZ 19349 W WINDSOR AVE BUCKEYE, AZ 85396-5760 US



LINE #	QTY	DESCRIPTION	REMARKS	UNIT PRICE	TOTAL
1	1.00	LOCATABLE MINERALS / MINING CLAIMS-NEW, UNADJUD, ONE OR MORE AUTH NOS / NEW MINING CLAIM PROCESSING FEE CASES: AMC445085/\$20.00		- n/a -	20.00
2	1.00	LOCATABLE MINERALS / MINING CLAIMS-NEW, UNADJUD, ONE OR MORE AUTH NOS / NEW MINING CLAIMS LOCATION FEE CASES: AMC445085/\$37.00		- n/a -	37.00
3	1.00	LOCATABLE MINERALS / MINING CLAIMS-NEW, UNADJUD, ONE OR MORE AUTH NOS / NEW MINING CLAIMS MAINTENANCE FEE CASES: AMC445085/\$155.00		- n/a -	155.00
TOTAL:					\$212.00

PAYMENT INFORMATION			
1	AMOUNT:	212.00	POSTMARKED: N/A
	TYPE:	CASH	RECEIVED: 07/10/2017
	NAME:	GUTIERREZ, YSIDRO 19349 W WINDSOR AVE BUCKEYE AZ 85396-5760 US	

REMARKS

This receipt was generated by the automated BLM Collections and Billing System and is a paper representation of a portion of the official electronic record contained therein.

NOTICE!!

These documents have been scanned!

Do not place un-scanned documents beneath this notice!

Do not remove this notice from this file!

GPO Jacket No. 560-102
Print Order 61540
Rise Business Services, LLC
Job=AZ15 4/29/2019



Box Number= AZ15007



Claim Begin-End: AMC445085-AMC445085

2 Correspondence



AZ15007-26

AMC450400-AMC453366

**NO
DOCUMENTS
FOUND**

NO DOCUMENTS FOUND
NO DOCUMENTS FOUND

NOTICE!!

These documents have been scanned!

Do not place un-scanned documents beneath this notice!

Do not remove this notice from this file!

GPO Jacket No. 560-102
Print Order 61540
Rise Business Services, LLC
Job=AZ15 4/29/2019



Box Number= AZ15007



Claim Begin-End: AMC445085-AMC445085

3 Transfers



AZ15007-26

AMC450400-AMC453366

**NO
DOCUMENTS
FOUND**

NO DOCUMENTS FOUND
NO DOCUMENTS FOUND

NOTICE!!

These documents have been scanned!

Do not place un-scanned documents beneath this notice!

Do not remove this notice from this file!

GPO Jacket No. 560-102
Print Order 61540
Rise Business Services, LLC
Job=AZ15 4/29/2019



Box Number= AZ15007



Claim Begin-End: AMC445085-AMC445085

4 Annual Filings



AZ15007-26

AMC450400-AMC453366

UNITED STATES
DEPARTMENT OF THE INTERIOR
BUREAU OF LAND MANAGEMENT

MAINTENANCE FEE WAIVER CERTIFICATION

112 *EG*

AMC 436654
436731
432471

FORM APPROVED
OMB NO. 1004-0114
Expires: January 31, 2020

445085

SEE INSTRUCTIONS ON PAGE 2

- This small miner waiver is filed for the assessment year beginning on September 1, 2018 and ending on September 1, 2019.
- The undersigned and all related parties owned ten or fewer mining claims, mill, or tunnel sites located and maintained on Federal lands in the United States of America on September 1, 2018.
- The undersigned have performed the assessment work required by law for each mining claim listed prior to filing this waiver and understand that by filing this form, the undersigned must file an affidavit of assessment work with the Bureau of Land Management (BLM) by the December 30th following the filing of this waiver.
- The undersigned understand that if the assessment work obligation has not yet come due under 30 U.S.C. 28 (for those claims in their first assessment year only), a notice of intent to hold reciting this condition must be recorded by the December 30th following the filing of this waiver.
- The undersigned understand that mill and tunnel sites may also be listed on this waiver and be waived from payment of the maintenance fee, and that a notice of intent to hold for these sites is required to be filed with the BLM by the December 30th following the filing of this waiver.
- The undersigned understand and acknowledge that pursuant to 43 U.S.C. 1212 and 18 U.S.C. 1001, the filing or recording of a false, fictitious, or fraudulent document with the BLM may result in a fine of up to \$250,000, a prison term not to exceed five years, or both.
- The mining claims, mill or tunnel sites for which this waiver from payment of the maintenance fees is requested are:

CLAIM OR SITE NAME	BLM RECORDATION SERIAL NUMBER
1. GOLD BONUS X2	AMC 436654
2. RICH HILL GULCH NO 2	AMC 436655
3. GOLD BONUS X1	AMC 436731
4. RICH HILL GULCH NO 1	AMC 436732
5. MINER'S MADNESS #1	AMC 432471
6. GRANITE STATION IV	AMC 445085
7.	
8.	
9.	
10.	

The owner(s) (claimants) of the above mining claims and sites are:

YSIDRO GUTIERREZ III
(Owner's Name - Please Print)

5662 W. LAS PALMARITAS DRIVE
(Owner's Mailing Address)

Ysidro Gutierrez III
(Owner's Signature)

GLENDALE AZ 85302
(City) (State) (Zip Code)

(Owner's Name - Please Print)

(Owner's Mailing Address)

(Owner's Signature)

(City) (State) (Zip Code)

(Owner's Name - Please Print)

(Owner's Mailing Address)

(Owner's Signature)

(City) (State) (Zip Code)

(Owner's Name - Please Print)

(Owner's Mailing Address)

(Owner's Signature)

(City) (State) (Zip Code)

PHOENIX, ARIZONA
2018 JUL 26 P 1:05

ENTERED
SEP 05 2018
BY: *for*

nmw

(Owner's Name - Please Print)	(Owner's Signature)		
(Owner's Mailing Address)	(City)	(State)	(Zip Code)
(Owner's Name - Please Print)	(Owner's Signature)		
(Owner's Mailing Address)	(City)	(State)	(Zip Code)
(Owner's Name - Please Print)	(Owner's Signature)		
(Owner's Mailing Address)	(City)	(State)	(Zip Code)
(Owner's Name - Please Print)	(Owner's Signature)		
(Owner's Mailing Address)	(City)	(State)	(Zip Code)

18 U.S.C. 1001 and 43 U.S.C. 1212 make it a crime for any person knowingly and willfully to make to any department or agency of the United States any false, fictitious or fraudulent statements or representations as to any matter within its jurisdiction.

INSTRUCTIONS

1. This certification is made under the provisions of 43 U.S.C. § 1744 and 30 U.S.C. § 28-28k and the regulations thereunder (43 CFR Part 3830)
2. The claimant(s) must fill in the dates in paragraph 1 for the beginning and ending of the assessment year for which this waiver is sought
3. The claimant(s) must fill in the date in paragraph 2 for the beginning of the assessment year for which this waiver is sought
4. All claim and site names and BLM serial numbers must be listed for the mining claims, mill sites, and tunnel sites for which the waiver is sought
5. All owners of the mining claims, mill sites, and tunnel sites and their addresses must be given
6. This waiver form must be signed by all the claimants or their designated agent, in original form. If an agent is designated, a notarized designation of agent, signed by all of the claimants with proper address given, must be submitted with this waiver.
7. This form must be filed no later than September 1st for the upcoming assessment year in the BLM State Office where the mining claims or sites are recorded, or the waiver cannot be granted by the BLM. (Example: To obtain a waiver for the assessment year 2012, which begins on September 1, 2011, you must qualify for and file for a waiver no later than September 1, 2011, in the proper BLM State Office.)
8. For all mining claims which require assessment work, you must record an affidavit of labor on or before the December 30th immediately following the filing of this waiver. For all other mining claims or sites waived, you must record a notice of intent to hold on or before the December 30th immediately following the filing of this waiver.
9. Mill and tunnel sites may also be listed on this waiver and be waived from payment of the maintenance fee. A notice of intent to hold for these sites is required to be filed by the December 30th following the filing of this waiver.

FOR OFFICIAL USE ONLY

2010 JUL 26 P 1:05

UNIT STATES
DEPARTMENT OF THE INTERIOR
BUREAU OF LAND MANAGEMENT

86

etc

445085 436731
436654

MAINTENANCE FEE WAIVER CERTIFICATION

FORM APPROVED
OMB NO. 1004-0114
Expires: October 31, 2016

432471

SEE INSTRUCTIONS ON PAGE 2

- This small miner waiver is filed for the assessment year beginning on September 1, 2017 and ending on September 1, 2018.
- The undersigned and all related parties owned ten or fewer mining claims, mill, or tunnel sites located and maintained on Federal lands in the United States of America on September 1, 2018.
- The undersigned have performed the assessment work required by law for each mining claim listed prior to filing this waiver and understand that by filing this form, the undersigned must file an affidavit of assessment work with the Bureau of Land Management (BLM) by the December 30th following the filing of this waiver.
- The undersigned understand that if the assessment work obligation has not yet come due under 30 U.S.C. 28 (for those claims in their first assessment year only), a notice of intent to hold reciting this condition must be recorded by the December 30th following the filing of this waiver.
- The undersigned understand that mill and tunnel sites may also be listed on this waiver and be waived from payment of the maintenance fee, and that a notice of intent to hold for these sites is required to be filed with the BLM by the December 30th following the filing of this waiver.
- The undersigned understand and acknowledge that pursuant to 43 U.S.C. 1212 and 18 U.S.C. 1001, the filing or recording of a false, fictitious, or fraudulent document with the BLM may result in a fine of up to \$250,000, a prison term not to exceed five years, or both.
- The mining claims, mill or tunnel sites for which this waiver from payment of the maintenance fees is requested are:

CLAIM OR SITE NAME	BLM RECORDATION SERIAL NUMBER
1. RICH HILL GULCH NO. 1	AMC 436732
2. RICH HILL GULCH NO. 2	AMC 436655
3. GOLD BONUS X2	AMC 436654
4. GOLD BONUS X1	AMC 436731
5. MINER'S MADNESS #1	AMC 432471
6. GRANITE STATION IV	AMC 445085
7.	
8.	
9.	
10.	

The owner(s) (claimants) of the above mining claims and sites are:

YSIDRO GUTIERREZ III
(Owner's Name - Please Print)
5662 W. LAS PALMARITAS DR.
(Owner's Mailing Address)

Ysidro Gutierrez
(Owner's Signature)
GLENDALE AZ 85302
(City) (State) (Zip Code)

(Owner's Name - Please Print)

(Owner's Mailing Address)

(Owner's Signature)

(City) (State) (Zip Code)

(Owner's Name - Please Print)

(Owner's Mailing Address)

(Owner's Signature)

(City) (State) (Zip Code)

(Owner's Name - Please Print)

(Owner's Mailing Address)

(Owner's Signature)

(City) (State) (Zip Code)

PHOENIX, ARIZONA

2018 JUL 6 9 11:30

RECORDED

(Owner's Name - Please Print)	(Owner's Signature)		
(Owner's Mailing Address)	(City)	(State)	(Zip Code)
(Owner's Name - Please Print)	(Owner's Signature)		
(Owner's Mailing Address)	(City)	(State)	(Zip Code)
(Owner's Name - Please Print)	(Owner's Signature)		
(Owner's Mailing Address)	(City)	(State)	(Zip Code)
(Owner's Name - Please Print)	(Owner's Signature)		
(Owner's Mailing Address)	(City)	(State)	(Zip Code)

18 U.S.C. 1001 and 43 U.S.C. 1212 make it a crime for any person knowingly and willfully to make to any department or agency of the United States any false, fictitious or fraudulent statements or representations as to any matter within its jurisdiction.

INSTRUCTIONS

1. This certification is made under the provisions of 43 U.S.C. § 1744 and 30 U.S.C. §28-28k and the regulations thereunder (43 CFR Part 3830).
2. The claimant(s) must fill in the dates in paragraph 1 for the beginning and ending of the assessment year for which this waiver is sought.
3. The claimant(s) must fill in the date in paragraph 2 for the beginning of the assessment year for which this waiver is sought.
4. All claim and site names and BLM serial numbers must be listed for the mining claims, mill sites, and tunnel sites for which the waiver is sought.
5. All owners of the mining claims, mill sites, and tunnel sites and their addresses must be given.
6. This waiver form must be signed by all the claimants or their designated agent, in original form. If an agent is designated, a notarized designation of agent, signed by all of the claimants with proper address given, must be submitted with this waiver.
7. This form must be filed no later than September 1st for the upcoming assessment year in the BLM State Office where the mining claims or sites are recorded, or the waiver cannot be granted by the BLM. (Example: To obtain a waiver for the assessment year 2012, which begins on September 1, 2011, you must qualify for and file for a waiver no later than September 1, 2011, in the proper BLM State Office.)
8. For all mining claims which require assessment work, you must record an affidavit of labor on or before the December 30th immediately following the filing of this waiver. For all other mining claims or sites waived, you must record a notice of intent to hold on or before the December 30th immediately following the filing of this waiver.
9. Mill and tunnel sites may also be listed on this waiver and be waived from payment of the maintenance fee. A notice of intent to hold for these sites is required to be filed by the December 30th following the filing of this waiver.

FOR OFFICIAL USE ONLY

2018 JUL - 9 11:30

RECEIVED

When Recorded Return Document to:

YSIDRO GUTIERREZ III
5662 W. LAS PALMARITAS DR.
GLENDALE AZ. 85302

Check here if this is a change of address.

Telephone: 623 341-1502

E-mail address: YG003@ADL.COM

↑ UPDATED
7-16-18
RAM

436731
436654
432471
445085

AFFIDAVIT OF PERFORMANCE OF ANNUAL WORK

1. State of Arizona, County of YAVAPAI ss:

2. I (Name) YSIDRO GUTIERREZ III

3. Reside at (Address) 5662 W. LAS PALMARITAS DRIVE

City GLENDALE County MARICOPA

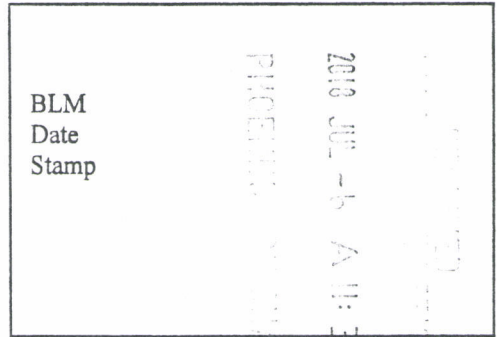

State AZ Zip 85302 being duly sworn, depose and say that I am a citizen of the United States, more than eighteen years of age, and that all of the facts set forth in this affidavit, subject to the provisions and penalties of 18 U.S.C. 1001 pertaining to the filing of false, fictitious, or fraudulent statements with the United States, are true and correct according to the best of my knowledge, information and belief.

4. Owner's name and address (If not shown in Items 1-3 above).

5. That I am personally acquainted with the mining claim(s). The work and improvements were made by and at the expense of the owner(s) of said claim(s). Said contiguous group of claims, listed on this document, are situated in the

(optional) Mining District; _____ County, Arizona.

Line No.	AMC NUMBER	CLAIM/SITE NAME	COUNTY RECORDER DATA (If available)	TWP	RNG	SEC
1	436732	RICH HILL GULCH NO.1	2016-0005605	9N	5W	12
2	436655	RICH HILL GULCH NO.2	2016-0005606	9N	5W	12
3	436654	GOLD BONUS X2	2016-0005607	9N	5W	12
4	436731	GOLD BONUS X1	2016-0005608	9N	5W	12
5	432471	MINER'S MADNESS #1	2015-0023301	10N	2E	29
6	445085	GRANITE STATION IV	2017-0034955	10N	2E	33

contiguous

(Numbers 1, 2, 3, 4 ARE CONTIGUOUS CLAIMS)

Form: MCF108
Revised July 2014
Page 1 of 2

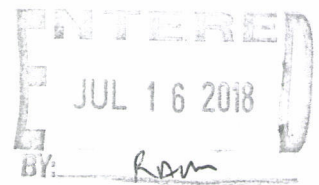

BLM
Date
Stamp

7						
8						
9						
10						

6. That between the dates starting at 12 o'clock noon on September 1, 20 17 and ending at 12 o'clock noon on September 1, 20 18 at least \$ 100.00 dollars worth of work and improvements were done and performed upon said claim(s) or upon one or more of a contiguous group of claims for the benefit of all, wholly or partly outside of a contiguous group of claims for the benefit of all, not including the location work.

7. That the following persons were employed to perform the work and improvements described herein: YSIDRO GUTIERREZ III AND AT LEAST THREE PROSPECTOR FRIENDS

8. That the work and improvements performed were: SOME DEBRIS REMOVAL, REMOVING LARGE BOULDERS FROM ROADWAY'S AND PROCESSING OF PLACER GRAVEL FOR EXTRACTION OF GOLD MATERIAL

9. Dated: 7/6/18 Signature: Ysidro Gutierrez III

SUBSCRIBED AND SWORN TO before me, a Notary Public, this 6th day of July 20 18

By: Ysidro Gutierrez III

Notary Public B. V.

My Commission Expires 01/02/2021

Bureau of Land Management
Arizona State Office
www.blm.gov/az



No. of Claims: 5 x \$10 = 50
Check No.: Cash Init. EB
Receipt No.: 7206390
For BLM Use Only

**United States Department of the Interior
Bureau of Land Management**

DIV OF LANDS, MINRLS & ENERGY
ONE N CENTRAL AVE
PHOENIX, AZ 85004 -4427
Phone: 602-417-9200

Receipt

No: 4206390

Transaction #: 4321354	
Date of Transaction: 07/06/2018	
CUSTOMER:	
YSIDRO GUTIERREZ 5662 W LAS PALMARITAS DR GLENDALE, AZ 85302-6030 US	

LINE #	QTY	DESCRIPTION	REMARKS	UNIT PRICE	TOTAL
1	1.00	LOCATABLE MINERALS / MINING CLAIMS- NOT NEW-UNADJUD, ONE AUTH NO. ONLY / MINING CLAIM MONEY RECEIVED CASES: AMC436732/\$60.00	2018 POL & 2019 WAIV (6)	- n/a -	60.00
TOTAL:					\$60.00

PAYMENT INFORMATION					
1	AMOUNT:	60.00	POSTMARKED:	N/A	
	TYPE:	CASH	RECEIVED:	07/06/2018	
	NAME:	GUTIERREZ, YSIDRO 5662 W LAS PALMARITAS DR GLENDALE AZ 85302-6030 US			

REMARKS

This receipt was generated by the automated BLM Collections and Billing System and is a paper representation of a portion of the official electronic record contained therein.

445085

NOTICE OF INTENTION TO HOLD MINING CLAIMS/SITES

When Recorded Return Document to:

YSIDRO GUTIERREZ III
19349 W. WINDSOR AVE
BUCKEYE, ARIZONA 85396

BLM
Date
Stamp

RECEIVED
BLM AZ STATE OFFICE
2017 JUL 17 P 12:55
PHOENIX, ARIZONA

Check here if this is a change of address.

Telephone: 623-341-1502

E-mail Address: _____

I (We) intend to hold the claims(s) and/or site(s) listed below for the calendar year 2018, and I (We) have filed or will file a Notice of Intent to Hold in the county where the claim (s) is located.

Reason for filing a Notice of Intent to Hold instead of an assessment work filing (check one):

- Maintenance fee was paid to maintain claim(s) during this assessment year.
- Mill or tunnel sites.
- Claim(s) was located during the current assessment year.
- BLM has deferred assessment work (attach copy of decision granting deferment, or pending petition for deferment including date petition was filed.)

Line No.	AMC NUMBER	CLAIM/SITE NAME	COUNTY RECORDER DATA (If available)	TWP	RNG	SEC
1	445085	GRANITE STATION IV	2017-0034955	10N	2E	33
2						
3						
4						
5						
6						
7						
8						
9						
10						

ENTERED
JUL 19 2017
BY: RAM

NOTICE OF INTENTION TO HOLD MINING CLAIMS/SITES

page 2

BLM Date Stamp	RECEIVED BLM AZ STATE OFFICE PHOENIX, ARIZONA 2017 JUL 17 P 12:55
----------------------	--

1. State of Arizona, County of YAVAPAI

2. I (Name) YSIDRO GUTIERREZ III

3. Reside at (Address) 19349 W. WINDSOR AVE

City BUCKEYE County MARICOPA State AZ Zip 85396 being duly sworn, depose and say that I am a citizen of the United States, more than eighteen years of age, that all of the facts set forth in this notice, subject to the provisions and penalties of 18 U.S.C. 1001 pertaining to the filing of false, fictitious, or fraudulent statements with the United States, are true and correct according to the best of my knowledge, information and belief.

4. Owner's name and address (If not shown in Items 1-3 above). _____

5. Dated: 7/17/17 Signature: [Signature]

Bureau of Land Management
Arizona State Office
www.blm.gov/az

No. of Claims: <u>1</u> x \$10 = <u>10.00</u>
Check No.: <u>01511</u> Init. <u>PG/12</u>
Receipt No.: <u>0092314</u>
For BLM Use Only

United States Department of the Interior
Bureau of Land Management
 DIV OF LANDS, MINRLS & ENERGY
 ONE N CENTRAL AVE
 PHOENIX, AZ 85004 -4427
 Phone: 602-417-9200

Receipt

No: 3892144

Transaction #: 4001389	
Date of Transaction: 07/17/2017	
CUSTOMER:	
YSIDRO GUTIERREZ 19349 W WINDSOR AVE BUCKEYE, AZ 85396-5760 US	

LINE #	QTY	DESCRIPTION	REMARKS	UNIT PRICE	TOTAL
1	1.00	LOCATABLE MINERALS / MINING CLAIMS- NOT NEW-UNADJUD, ONE AUTH NO. ONLY / MINING CLAIM MONEY RECEIVED CASES: AMC445085/\$10.00	WAIVER/NOI/1	- n/a -	10.00
TOTAL:					\$10.00

PAYMENT INFORMATION			
1	AMOUNT:	10.00	POSTMARKED: N/A
	TYPE:	CASH	RECEIVED: 07/17/2017
	NAME:	GUTIERREZ, YSIDRO 19349 W WINDSOR AVE BUCKEYE AZ 85396-5760 US	

REMARKS

This receipt was generated by the automated BLM Collections and Billing System and is a paper representation of a portion of the official electronic record contained therein.

UNITED STATES
DEPARTMENT OF THE INTERIOR
BUREAU OF LAND MANAGEMENT
MAINTENANCE FEE WAIVER CERTIFICATION

76

PER

FORM APPROVED
OMB NO. 1004-0114
Expires: January 31, 2020

SEE INSTRUCTIONS ON PAGE 2

AME 445085

1. This small miner waiver is filed for the assessment year beginning on September 1, 2017 and ending on September 1, 2018.
2. The undersigned and all related parties owned ten or fewer mining claims, mill, or tunnel sites located and maintained on Federal lands in the United States of America on September 1, 2017.
3. The undersigned have performed the assessment work required by law for each mining claim listed prior to filing this waiver and understand that by filing this form, the undersigned must file an affidavit of assessment work with the Bureau of Land Management (BLM) by the December 30th following the filing of this waiver.
4. The undersigned understand that if the assessment work obligation has not yet come due under 30 U.S.C. 28 (for those claims in their first assessment year only), a notice of intent to hold reciting this condition must be recorded by the December 30th following the filing of this waiver.
5. The undersigned understand that mill and tunnel sites may also be listed on this waiver and be waived from payment of the maintenance fee, and that a notice of intent to hold for these sites is required to be filed with the BLM by the December 30th following the filing of this waiver.
6. The undersigned understand and acknowledge that pursuant to 43 U.S.C. 1212 and 18 U.S.C. 1001, the filing or recording of a false, fictitious, or fraudulent document with the BLM may result in a fine of up to \$250,000, a prison term not to exceed five years, or both.
7. The mining claims, mill or tunnel sites for which this waiver from payment of the maintenance fees is requested are:

	CLAIM OR SITE NAME	BLM RECORDATION SERIAL NUMBER
1.	AME 445085 MARBLE M ✓	445085
2.	GRANITE STATION IV	
3.		
4.		
5.		
6.		
7.		
8.		
9.		
10.		

The owner(s) (claimants) of the above mining claims and sites are:

Ysidro Gutierrez ✓

(Owner's Name - Please Print)

19349 W. WINDSOR AVE

(Owner's Mailing Address)

Ysidro Gutierrez

(Owner's Signature)

Buckeye

(City)

AZ

(State)

85396

(Zip Code)

(Owner's Name - Please Print)

(Owner's Signature)

(Owner's Mailing Address)

(City)

(State)

(Zip Code)

(Owner's Name - Please Print)

(Owner's Signature)

(Owner's Mailing Address)

(City)

(State)

(Zip Code)

(Owner's Name - Please Print)

(Owner's Signature)

(Owner's Mailing Address)

(City)

(State)

(Zip Code)

ENTERED
Ac 483 (2018)
SEP 01 2017
BY PB

RECEIVED
BLM AZ STATE OFFICE
PHOENIX ARIZONA
2017 JUL 17 PM 12:55

(Continued on page 2)

NW
6CT

(Owner's Name - Please Print)	(Owner's Signature)		
(Owner's Mailing Address)	(City)	(State)	(Zip Code)

(Owner's Name - Please Print)	(Owner's Signature)		
(Owner's Mailing Address)	(City)	(State)	(Zip Code)

(Owner's Name - Please Print)	(Owner's Signature)		
(Owner's Mailing Address)	(City)	(State)	(Zip Code)

(Owner's Name - Please Print)	(Owner's Signature)		
(Owner's Mailing Address)	(City)	(State)	(Zip Code)

18 U.S.C. 1001 and 43 U.S.C. 1212 make it a crime for any person knowingly and willfully to make to any department or agency of the United States any false, fictitious or fraudulent statements or representations as to any matter within its jurisdiction.

INSTRUCTIONS

1. This certification is made under the provisions of 43 U.S.C. § 1744 and 30 U.S.C. §28-28k and the regulations thereunder (43 CFR Part 3830).
2. The claimant(s) must fill in the dates in paragraph 1 for the beginning and ending of the assessment year for which this waiver is sought.
3. The claimant(s) must fill in the date in paragraph 2 for the beginning of the assessment year for which this waiver is sought.
4. All claim and site names and BLM serial numbers must be listed for the mining claims, mill sites, and tunnel sites for which the waiver is sought.
5. All owners of the mining claims, mill sites, and tunnel sites and their addresses must be given.
6. This waiver form must be signed by all the claimants or their designated agent, in original form. If an agent is designated, a notarized designation of agent, signed by all of the claimants with proper address given, must be submitted with this waiver.
7. This form must be filed no later than September 1st for the upcoming assessment year in the BLM State Office where the mining claims or sites are recorded, or the waiver cannot be granted by the BLM. (Example: To obtain a waiver for the assessment year 2012, which begins on September 1, 2011, you must qualify for and file for a waiver no later than September 1, 2011, in the proper BLM State Office.)
8. For all mining claims which require assessment work, you must record an affidavit of labor on or before the December 30th immediately following the filing of this waiver. For all other mining claims or sites waived, you must record a notice of intent to hold on or before the December 30th immediately following the filing of this waiver.
9. Mill and tunnel sites may also be listed on this waiver and be waived from payment of the maintenance fee. A notice of intent to hold for these sites is required to be filed by the December 30th following the filing of this waiver.

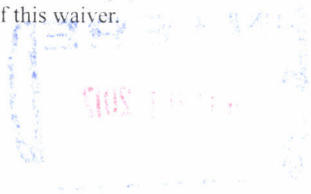

FOR OFFICIAL USE ONLY

UNITED STATES DEPARTMENT OF THE INTERIOR
BUREAU OF LAND MANAGEMENT

MC NATIONWIDE CLAIMANT LISTING
September 01, 2017

Cust	AZ CLAIMANT	National Total
GUTIERREZ YSIDRO III 19349 W WINDSOR AVE BUCKEYE, AZ 85396-5760	6	6

NOTICE!!

These documents have been scanned!

Do not place un-scanned documents beneath this notice!

Do not remove this notice from this file!

GPO Jacket No. 560-102
Print Order 61540
Rise Business Services, LLC
Job=AZ15 4/29/2019



Box Number= AZ15007



Claim Begin-End: AMC445085-AMC445085

5 Miscellaneous



AZ15007-26

AMC450400-AMC453366

**DEPARTMENT OF THE INTERIOR
BUREAU OF LAND MANAGEMENT
MINING CLAIMS**

(LIVE) Serial Register Page

Run Date/Time: 04/18/2018 02:09 PM

Page 1 of 1

01 10-21-1976;090STAT0090;43USC1744

Total Acres

Serial Number

Case Type 384201: PLACER CLAIM

20.000

AMC445085

Claim Name: GRANITE STATION IV

Lead File Number

Commodity :

AMC445085

Case Disposition: ACTIVE

Required Maintenance Fee: \$155.00

Name & Address

Int Rel

GUTIERREZ YSIDRO III 19349 W WINDSOR AVE BUCKEYE, AZ 85396-5760 CLAIMANT

Mer Twp Rng Sec

Quadrant

District/Field Office

County

14 0100N 0020E 033 NW HASSAYAMPA FO YAVAPAI

Act Date

Code Action

Action Remarks

Receipt Number

06/12/2017	403	LOCATION DATE		
07/10/2017	395	RECORDATION NOTICE RECD	1	3884205
07/17/2017	483	SMALL MINER CERT FILED	2018	
07/10/2017	484	LOCATION YEAR / MAINTENANCE	2017;\$155	3884205
07/17/2017	481	NOTICE OF INTENT TO HOLD	2017	3892144
04/18/2018	669	LAND STATUS CHECKED		
07/10/2017	501	ACCT ADV IN LEAD FILE	AMC445085;	

Line Nr Remarks

NOTICE!!

These documents have been scanned!

Do not place un-scanned documents beneath this notice!

Do not remove this notice from this file!

GPO Jacket No. 560-102
Print Order 61540
Rise Business Services, LLC
Job=AZ15 4/29/2019



Box Number= AZ15007

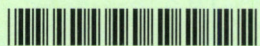

Claim Begin-End: AMC445085-AMC445085

6 Location Notices-Amendments and Supporting Documents



AZ15007-26 AMC450400-AMC453366

MINING CLAIM STATUS REPORT

Data Entered: 7/19/17 Ran

MTP Checked By: YMC
GEO Checked By: YMC

LEAD SERIAL NUMBER: AMC 445085 thru AMC _____

NUMBER OF CLAIMS & TYPE:

LODE
 PLACER
 ASSOCIATION PLACER
 MILL SITE
 TUNNEL SITE

CHARGES:

Processing Fee @ \$20 = \$ 20
 Location Fee @ \$37 = \$ 37
 Maintenance Fee @ \$155 = \$ 155
 Add'l Maint Fee for Assoc Placer = \$ _____

TOTAL ACREAGE: _____ Per Claim
(Placer Only)

SUBTOTAL \$ _____
 Other Fees \$ _____
 Other Fees \$ _____
TOTAL \$ 212

NUMBER OF LOCATORS: _____

DOCUMENTS RECEIVED VIA : Over-the-Counter Mail **TIMELY FILED:** Yes No

LEGAL DESCRIPTION:

T	<u>10W</u>	R	<u>2E</u>	SEC	<u>33</u>
T		R		SEC	
T		R		SEC	
T		R		SEC	
T		R		SEC	

BLM FOREST SERVICE SUBJ TO PL 359: Yes No
WILDERNESS AREA

SPLIT ESTATE: N/A SX PX OTHER
SRHA Was proper Notice filed if located on SHRA Land? Yes No

RECONVEYED MINERALS ON BLM LAND REQUIRE OPENING ORDER FROM 1944 TO 1993:

Open to Entry On _____ N/A

COMMENTS/STATUS: VOID PARTIALLY VOID PVT MINERALS WITHDRAWN LANDS
OTHER

Claimant acknowledges that portions of the following claim(s) site(s) may be void or voidable.

Printed Name of Claimant _____ Signature of Claimant _____

*****FINAL ADJUDICATION*****

DATE 4-18-2018 INITIALS RB

AMC445085

RETURN TO:

YSIDRO GUTIERREZ III
19349 W. WINDSOR AVE
BUCKEYE, AZ, 85396

LOCATION NOTICE FOR PLACER MINING CLAIM

Amendment BLM Serial # _____

NOTICE IS HEREBY GIVEN that the GRANITE
STATION IV placer mining claim has been located by
YSIDRO GUTIERREZ III whose current mailing
address is 19349 W. WINDSOR AVE
BUCKEYE, AZ. 85396

BLM
Date
Stamp

RECEIVED
BLM AZ STATE OFFICE
2011 JUL 10 P 2:46
PHOENIX, ARIZONA

The general course of this claim is NORTH TO SOUTH and it is situated in YAVAPAI
County, Arizona. This claim is 1320 feet in length and 660 feet in width.

20 Total Claim Acreage. This claim runs from the location monument on which this location notice is
posted at the NE corner of the claim approximately 1320 feet in a SOUTH direction to the
SOUTH end line and 660 feet in a WEST direction to the WEST end line. This claim is
marked by four monuments, one at each corner of the claim.

The location monument on which this notice is posted is situated within Section 33, Township
10 NORTH, Range 2 EAST, Gila Salt River Base and Meridian, Arizona. This claim encompasses
portions of the following legal subdivision(s) if located by legal subdivision or the following quarter section(s),
section(s), Township(s) and Range(s) 10 AC SE 1/4 NW 1/4 NW 1/4 PLUS 10 AC
NE 1/4 SW 1/4 NW 1/4 T10N R2E SEC 33, Gila Salt River Base and Meridian, Arizona.

The locality of this claim with reference to some natural object or permanent monument and additional information
(if any) concerning its locality are as follows: NE CORNER IS 1320 FEET EAST AND
660 FEET SOUTH FROM THE USGS CORNER MARKER 28, 29, 32,
AND 33.

The above information is shown on the attached map.

DATED AND POSTED on the ground this 12 day of JUNE, 20 17.

LOCATOR(s) AGENT

Print Name(s) YSIDRO GUTIERREZ III

Signature(s) Ysidro Gutierrez III

Form MCF102
Revised July 2014

AMC445085

RETURN TO:

YSIDRO GUTIERREZ
19349 W. WINDSOR AVE
BUCKEYE, AZ. 85346

MINING CLAIM MAP

Lode () Placer (X)
Millsite ()

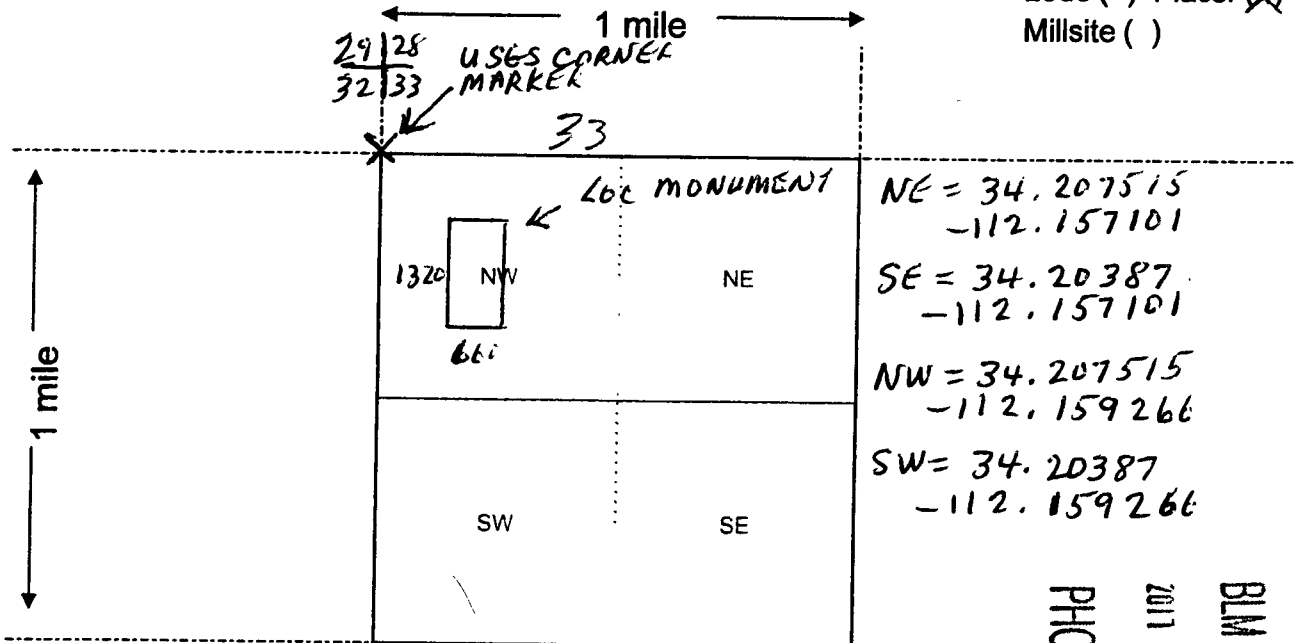

Scale: 1" = 2000 feet



PHOENIX, ARIZONA

2011 JUL 10 P 2:4

RECEIVED
BLM AZ STATE OFFICE

- The above map depicts the GRANITE STATION IV mining claim, which is located in Section (s) 33, Township 10 NORTH, Range 2 EAST, Gila and Salt River Base and Meridian, YAVAPAI County, Arizona. Total claim acreage is 20 ACRES
- The type of corner and location monuments used are as follows: REBAR IRON INSIDE TWO INCH PVC PIPE AT CORNERS
- The bearings and distances in degrees and feet between claim corners and to a public land survey monument are as depicted on the map.
- If the claim is a placer or millsite claim with exterior limits conforming to legal subdivisions of the public survey, provide a legal description of the claim 10 AC SE 1/4 NW 1/4 NW 1/4 PLUS 10 AC NE 1/4 SW 1/4 NW 1/4 TION R2E SEC 33

AMC 445085

Form MCF100a
Revised July 2014

TOWNSHIP 10 NORTH RANGE 2 EAST OF THE GILA AND SALT RIVER MERIDIAN, ARIZONA

YAVAPAI COUNTY
HASSAYAMPA FIELD OFFICE

STATUS OF PUBLIC DOMAIN
LAND AND MINERAL TITLES
AND ACQUIRED LANDS

INDEX TO SEGREGATED TRACTS			
RESURVEY TRACT NO	T	R	SEC

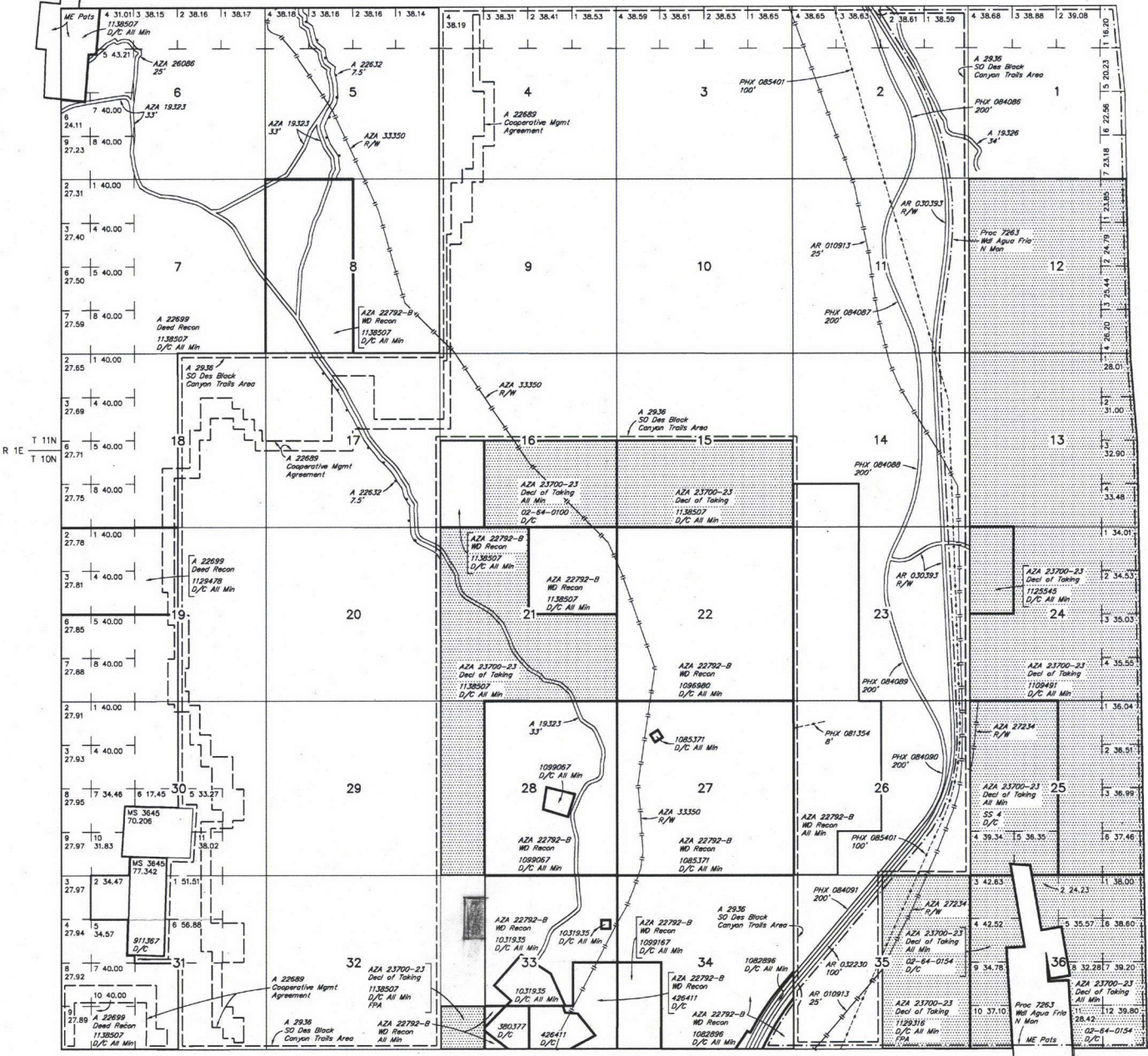

FOR ORDERS AFFECTING DISPOSAL OR USE OF UNIDENTIFIED LANDS WITHDRAWN FOR CLASSIFICATION, MINERALS, WATER AND/OR OTHER PUBLIC PURPOSES, REFER TO INDEX OF MISCELLANEOUS DOCUMENTS.

- MDS 40 NW
- 41 NW
- 42 SW
- 43 SE

AZA 23641 R/W Telephone & Telegraph 7.5'
 Sec 5: W1/2
 Sec 17: SW1/4NE1/4, E1/2NW1/4, SE1/4
 Sec 20: NE1/4NE1/4

AZA 27211 R/W Road
 Sec 35: NW1/4NE1/4

AZA 27212 R/W Road 200'
 Sec 35: NW1/4NW1/4NE1/4

AZA 27224 R/W Telephone & Telegraph
 Sec 33: SW1/4SW1/4

AZA 27235 R/W Road 200'
 Sec 24: W1/2W1/2NW1/4NW1/4

AZA 27241 R/W Power Line
 Sec 16: SE1/4

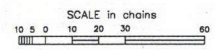

WARNING STATEMENT
 This plot is the Bureau's Record of Title, and should be used only as a graphic display of the land's survey data. Records hereon do not reflect title changes which may have been affected by lateral movements of rivers or other bodies of water. Refer to the cadastral surveys for official survey information.

CURRENT TO	NW	CSR Mer
3-27-2017	ACAD	T 10 N
		R 2 E

Lat 34°11'50"N
Long 112°05'20"W

Input Parameters for Geographic Report with Land

System Id = CR

Admin State = AZ

Geo State =

Casetype Begins With

Case Disp Txt =

Mer Twp Rng =

Section =

Mtrs = 14 0100N 0020E 033, 14 0100N 0020E 999

Commodity =

Commodity Txt =

Pending Org =

Pend Org Decode =

Total Rows Returned: 39

RUN TIME: 02:34 PM

UNITED STATES DEPARTMENT OF INTERIOR
BUREAU OF LAND MANAGEMENT
GEOGRAPHIC REPORT WITH LAND
Sorted by Serial Number

RUN DATE: 07/10/2017
Page 1 of 6

Adm State: AZ

Serial Number: AZA 019323
Total Case Acres: 82.000

<u>Casetype</u>	<u>Case Disp</u>	14	0100N	0020E	<u>Sect</u>	<u>Sur Typ</u>	<u>Sur Num</u>	<u>Suff</u>	<u>Subdivision</u>	<u>Act Pend</u>
282201	AUTHORIZED				033	ALIQ MNR		1	NE,SW; NWNWNWSE;	

Serial Number: AZA 020346BF
Total Case Acres: 63,918.760

<u>Casetype</u>	<u>Case Disp</u>	14	0100N	0020E	<u>Sect</u>	<u>Sur Typ</u>	<u>Sur Num</u>	<u>Suff</u>	<u>Subdivision</u>	<u>Act Pend</u>
221006	CLOSED				033	ALIQ			W2NW,NWSW;	

Serial Number: AZA 020346UF
Total Case Acres: 63,933.850

<u>Casetype</u>	<u>Case Disp</u>	14	0100N	0020E	<u>Sect</u>	<u>Sur Typ</u>	<u>Sur Num</u>	<u>Suff</u>	<u>Subdivision</u>	<u>Act Pend</u>
220100	CLOSED				033	ALIQ			W2NW,NWSW;	

Serial Number: AZA 022792BP
Total Case Acres: 7,891.200

<u>Casetype</u>	<u>Case Disp</u>	14	0100N	0020E	<u>Sect</u>	<u>Sur Typ</u>	<u>Sur Num</u>	<u>Suff</u>	<u>Subdivision</u>	<u>Act Pend</u>
220100	AUTHORIZED				033	FF			E2,E2W2,EXCEPT M&B;	

Serial Number: AZA 02370023
Total Case Acres: 36,822.550

<u>Casetype</u>	<u>Case Disp</u>	14	0100N	0020E	<u>Sect</u>	<u>Sur Typ</u>	<u>Sur Num</u>	<u>Suff</u>	<u>Subdivision</u>	<u>Act Pend</u>
213701	AUTHORIZED				033	ALIQ			SWSW;	

RUN TIME: 02:34 PM

UNITED STATES DEPARTMENT OF INTERIOR
BUREAU OF LAND MANAGEMENT
GEOGRAPHIC REPORT WITH LAND
Sorted by Serial Number

RUN DATE: 07/10/2017
Page 2 of 6

Adm State: AZ

Serial Number: AZA 027224
Total Case Acres: 0.370

<u>Casetype</u>	<u>Case Disp</u>	14	0100N	0020E	<u>Sect</u>	<u>Sur Typ</u>	<u>Sur Num</u>	<u>Suff</u>	<u>Subdivision</u>	<u>Act Pend</u>
286211	AUTHORIZED				033	ALIQ			SWSW;	

Serial Number: AZA 027897
Total Case Acres: 1.000

<u>Casetype</u>	<u>Case Disp</u>	14	0100N	0020E	<u>Sect</u>	<u>Sur Typ</u>	<u>Sur Num</u>	<u>Suff</u>	<u>Subdivision</u>	<u>Act Pend</u>
380913	CLOSED				033	ALIQ			NW;	

Serial Number: AZA 027898
Total Case Acres: 1.000

<u>Casetype</u>	<u>Case Disp</u>	14	0100N	0020E	<u>Sect</u>	<u>Sur Typ</u>	<u>Sur Num</u>	<u>Suff</u>	<u>Subdivision</u>	<u>Act Pend</u>
380913	CLOSED				033	ALIQ			SW;	

Serial Number: AZA 028093
Total Case Acres: 1.000

<u>Casetype</u>	<u>Case Disp</u>	14	0100N	0020E	<u>Sect</u>	<u>Sur Typ</u>	<u>Sur Num</u>	<u>Suff</u>	<u>Subdivision</u>	<u>Act Pend</u>
380913	EXPIRED				033	FF		1	PORTION OF;	

Serial Number: AZA 028098
Total Case Acres: 0.600

<u>Casetype</u>	<u>Case Disp</u>	14	0100N	0020E	<u>Sect</u>	<u>Sur Typ</u>	<u>Sur Num</u>	<u>Suff</u>	<u>Subdivision</u>	<u>Act Pend</u>
285003	AUTHORIZED				033	ALIQ			S2SW;	

Serial Number: AZA 028640
Total Case Acres: 2.060

<u>Casetype</u>	<u>Case Disp</u>	14	0100N	0020E	<u>Sect</u>	<u>Sur Typ</u>	<u>Sur Num</u>	<u>Suff</u>	<u>Subdivision</u>	<u>Act Pend</u>
-----------------	------------------	----	-------	-------	-------------	----------------	----------------	-------------	--------------------	-----------------

RUN TIME: 02:34 PM

UNITED STATES DEPARTMENT OF INTERIOR
BUREAU OF LAND MANAGEMENT
GEOGRAPHIC REPORT WITH LAND
Sorted by Serial Number

RUN DATE: 07/10/2017
Page 4 of 6

Adm State: AZ

293200 AUTHORIZED 033 FF PORTIONS OF;

Serial Number: AZA 031730

Total Case Acres: 1.000

<u>Casetype</u>	<u>Case Disp</u>	14	0100N	0020E	<u>Sect</u>	<u>Sur Typ</u>	<u>Sur Num</u>	<u>Suff</u>	<u>Subdivision</u>	<u>Act Pend</u>
293200	CLOSED				033	FF			PORTION OF;	

Serial Number: AZA 031851

Total Case Acres: 1.000

<u>Casetype</u>	<u>Case Disp</u>	14	0100N	0020E	<u>Sect</u>	<u>Sur Typ</u>	<u>Sur Num</u>	<u>Suff</u>	<u>Subdivision</u>	<u>Act Pend</u>
293200	EXPIRED				033	FF			PORTION OF;	

Serial Number: AZA 032161

Total Case Acres: 1.000

<u>Casetype</u>	<u>Case Disp</u>	14	0100N	0020E	<u>Sect</u>	<u>Sur Typ</u>	<u>Sur Num</u>	<u>Suff</u>	<u>Subdivision</u>	<u>Act Pend</u>
287001	CLOSED				033	MNR MNR			NENENE,NWNENE,NWSENE; SWSENE,NWNESE,E2NWSE;	

Serial Number: AZA 033350

Total Case Acres: 640.050

<u>Casetype</u>	<u>Case Disp</u>	14	0100N	0020E	<u>Sect</u>	<u>Sur Typ</u>	<u>Sur Num</u>	<u>Suff</u>	<u>Subdivision</u>	<u>Act Pend</u>
288100	AUTHORIZED				033	FF FF			NE,(EXCLUDE PAT 1031935); UPATENTED LAND IN SE;	

Serial Number: AZA 03335001

Total Case Acres: 2.450

<u>Casetype</u>	<u>Case Disp</u>	14	0100N	0020E	<u>Sect</u>	<u>Sur Typ</u>	<u>Sur Num</u>	<u>Suff</u>	<u>Subdivision</u>	<u>Act Pend</u>
280004	CLOSED				033	ALIQ			NESE;	

RUN TIME: 02:34 PM

UNITED STATES DEPARTMENT OF INTERIOR
BUREAU OF LAND MANAGEMENT
GEOGRAPHIC REPORT WITH LAND
Sorted by Serial Number

RUN DATE: 07/10/2017
Page 5 of 6

Adm State: AZ

Serial Number: AZA 03335004
Total Case Acres: 928.320

<u>Casetype</u>	<u>Case Disp</u>	14	0100N	0020E	<u>Sect</u>	<u>Sur Typ</u>	<u>Sur Num</u>	<u>Suff</u>	<u>Subdivision</u>	<u>Act Pend</u>
280004	CLOSED				033	FF FF			NE,(EXCLUDE PAT 1031935); UPATENTED LAND IN SE;	

Serial Number: AZA 03335005
Total Case Acres: 305.460

<u>Casetype</u>	<u>Case Disp</u>	14	0100N	0020E	<u>Sect</u>	<u>Sur Typ</u>	<u>Sur Num</u>	<u>Suff</u>	<u>Subdivision</u>	<u>Act Pend</u>
280004	CLOSED				033	ALIQ			NENE;	

Serial Number: AZA 033433
Total Case Acres: 1.000

<u>Casetype</u>	<u>Case Disp</u>	14	0100N	0020E	<u>Sect</u>	<u>Sur Typ</u>	<u>Sur Num</u>	<u>Suff</u>	<u>Subdivision</u>	<u>Act Pend</u>
293200	EXPIRED				033	FF			PORTION OF;	

Serial Number: AZA 033482
Total Case Acres: 1.000

<u>Casetype</u>	<u>Case Disp</u>	14	0100N	0020E	<u>Sect</u>	<u>Sur Typ</u>	<u>Sur Num</u>	<u>Suff</u>	<u>Subdivision</u>	<u>Act Pend</u>
293200	CLOSED				033	FF			PORTION OF;	

Serial Number: AZA 033672
Total Case Acres: 1.000

<u>Casetype</u>	<u>Case Disp</u>	14	0100N	0020E	<u>Sect</u>	<u>Sur Typ</u>	<u>Sur Num</u>	<u>Suff</u>	<u>Subdivision</u>	<u>Act Pend</u>
293200	EXPIRED				033	FF			PORTION OF;	

RUN TIME: 02:34 PM

UNITED STATES DEPARTMENT OF INTERIOR
BUREAU OF LAND MANAGEMENT
GEOGRAPHIC REPORT WITH LAND
Sorted by Serial Number

RUN DATE: 07/10/2017
Page 6 of 6

Adm State: AZ

Serial Number: AZA 033821
Total Case Acres: 1.000

<u>Casetype</u>	<u>Case Disp</u>	14	0100N	0020E	<u>Sect</u>	<u>Sur Typ</u>	<u>Sur Num</u>	<u>Suff</u>	<u>Subdivision</u>	<u>Act Pend</u>
293200	EXPIRED				033	FF			PORTION OF;	

Serial Number: AZA 034966
Total Case Acres: 1.000

<u>Casetype</u>	<u>Case Disp</u>	14	0100N	0020E	<u>Sect</u>	<u>Sur Typ</u>	<u>Sur Num</u>	<u>Suff</u>	<u>Subdivision</u>	<u>Act Pend</u>
371511	CLOSED				033	FF			NE;	

Serial Number: AZAR 0011384
Total Case Acres: 1.295

<u>Casetype</u>	<u>Case Disp</u>	14	0100N	0020E	<u>Sect</u>	<u>Sur Typ</u>	<u>Sur Num</u>	<u>Suff</u>	<u>Subdivision</u>	<u>Act Pend</u>
286202	CLOSED				033	ALIQ			SWNW;	

Serial Number: AZPHX 0080374
Total Case Acres: 2.010

<u>Casetype</u>	<u>Case Disp</u>	14	0100N	0020E	<u>Sect</u>	<u>Sur Typ</u>	<u>Sur Num</u>	<u>Suff</u>	<u>Subdivision</u>	<u>Act Pend</u>
285001	CLOSED				033	ALIQ			SWSW;	

TOWNSHIP 10 NORTH RANGE 02 EAST OF THE GILA & SALT RIVER MERIDIAN, ARIZONA

SECS	SUBDIVISION																Acres	Kind of Entry or Purpose	Serial Number or Order Number	Action Date	Remarks		
	NE 1/4				NW 1/4				SW 1/4				SE 1/4									Lots	Other Description
	NE	NW	SW	SE	NE	NW	SW	SE	NE	NW	SW	SE	NE	NW	SW	SE							
For orders affecting disposal or use of unidentified lands withdrawn for classification, minerals, water, and/or other public purposes, and Indian treaties, refer to Index to Miscellaneous Documents																							
25																		MS 1286;					
36																		MS 1286;		PATENT / ME	31648	11/3/1899	MC 359;
36																		MS 1470;	178.947	PATENT / ME	34505	10/17/1901	MC 422; 9 1/2N 2E;
	ENTIRE TOWNSHIP																	13N 1E;		SO TEMP WDL RIO VERDE FOREST RESERVE		12/14/1901	CHANGED TO RIO VERDE NF ACT 3/4/1907; SO REST 5/16/1910;
6																		MS 1913;	20.661	PATENT / ME	41884	10/20/1906	CADASTRAL SURVEY SHOWS LOCATED IN 11N 2E;
	ENTIRE TOWNSHIP																	MS 2138;	146.695	PATENT / ME	44530	10/20/1906	MC 150; 11N 1E;
	ENTIRE TOWNSHIP																	13N 1E;		SO REST RIO VERDE NATIONAL FOREST, SO 12/14/1901		5/16/1910	OPEN TO ENTRY;
																		ALL SECS 2, 16, 32, 36;		STATE GRANT	ACT OF CONGRESS	6/20/1910	TITLE TO STATE TO FIX ON APPROVAL OF SURVEY; SUBJECT TO PRIOR RIGHTS;
33				X															40.00	HE	PHX-022166	6/9/1913	CANC 8/5/1920;
33												X						9 1/2N 2E;	40.00	PATENT / HE	380377	1/26/1914	(PHX-022168);
33													X	X	X	X			120.00	PATENT / HE	426411	8/20/1914	(PHX-022167);
	ENTIRE TOWNSHIP																	12N 2E;		EO TEMP WDL STOCK DRIVEWAY	2465-A	9/30/1916	REV EO 3037, 2/25/1919;
1																		ALL;					
2																		ALL;					
3																		ALL;					
4																		ALL;					
5	X	X	X	X									X	X	X	X							
8																		ALL;					
9																		ALL;					
10																		ALL;					
11																		ALL;					
14																		ALL;					
15	X	X	X	X	X	X	X	X															
16	X	X	X	X	X	X	X	X	X	X													
17																		ALL;					
18	X	X	X	X									X	X	X	X							
19	X	X	X	X									X	X	X	X							

TOWNSHIP 10 NORTH RANGE 02 EAST OF THE GILA & SALT RIVER MERIDIAN, ARIZONA

SECS	SUBDIVISION																Acres	Kind of Entry or Purpose	Serial Number or Order Number	Action Date	Remarks		
	NE 1/4				NW 1/4				SW 1/4				SE 1/4									Lots	Other Description
	NE	NW	SW	SE	NE	NW	SW	SE	NE	NW	SW	SE	NE	NW	SW	SE							
For orders affecting disposal or use of unidentified lands withdrawn for classification, minerals, water, and/or other public purposes, and Indian treaties, refer to Index to Miscellaneous Documents																							
20																		ALL;					
21					X	X			X	X													
23																		ALL;					
26																		ALL;					
28					X	X			X	X													
29																		ALL;					
30	X	X	X	X									X	X	X	X							
31	X	X	X	X									X	X	X	X							
32																		ALL;					
33					X	X			X	X													
35																		ALL; 16N 1E;	SO WDL STOCK DRIVEWAY	56 (AR-2)	2/4/1919	SO PART REV 3/22/1926, 8/19/1941; REV PLO 6330, 9/1/1982, OPEN TO ENTRY 10/7/1982;	
ENTIRE TOWNSHIP																							
30																			REV STOCK DRIVEWAY, EO 2465A, 9/30/1916	3037	2/25/1919	7N 2E;	
31																	77.342	PATENT / ME	911367	7/9/1923	(PHX-047680);		
36																		ALL; 9 1/2N 2E;	EO TEMP WDL FOR CL	4308	9/23/1925	O ADJ 3/22/1926;	
8									X	X									SO REV STOCK DRIVEWAY 56 (AR-2), SO 2/4/1919;		3/22/1926		
36	X																1-12		O ADJUSTMENT FOR TEMP WDL FOR CL, EO 4308, 9/23/1925		3/22/1926	O REV 3/2/1940;	
																		ALL SECS 2, 16, 32, 36;	STATE GRANT	ACT OF CONGRESS	1/25/1927	EXTENDS ACT OF 6/20/1910 TO MINERAL LANDS; SUBJECT TO PRIOR RIGHTS;	
34																	640.00	SRHE	PHX-061231	1/28/1928	REL 5/31/1932;		
24									X	X	X	X											
25	X	X			X	X	X	X	X	X							1, 2, 4, 5		SRHE	PHX-061641	1/28/1928	REL 7/23/1928;	
24									X	X	X	X											
25	X	X			X	X	X	X	X	X							1, 2, 4, 5		SRHE	PHX-063590	7/23/1928	REL 4/15/1930;	
33	X	X	X	X	X	X	X	X					X	X				9 1/2N 2E;	320.00 PATENT / SRHE	1031935	11/9/1929	(PHX-046989);	
25					X	X	X	X	X	X							4, 5	10N 5W;	315.69 SS MINER'S HOSPITALS	4	4/13/1931		
5																		M&B;					
8																		M&B;					

TOWNSHIP 10 NORTH RANGE 02 EAST OF THE GILA & SALT RIVER MERIDIAN, ARIZONA

SECS	SUBDIVISION																Acres	Kind of Entry or Purpose	Serial Number or Order Number	Action Date	Remarks		
	NE 1/4				NW 1/4				SW 1/4				SE 1/4									Lots	Other Description
	NE	NW	SW	SE	NE	NW	SW	SE	NE	NW	SW	SE	NE	NW	SW	SE							
For orders affecting disposal or use of unidentified lands withdrawn for classification, minerals, water, and/or other public purposes, and Indian treaties, refer to Index to Miscellaneous Documents																							
17																		M&B;					
20																		M&B;					
28																		M&B;					
29																		M&B;					
32																		M&B;					
33																		M&B; SUBDIVUNDEF;	R/W TELEPHONE AND TELEGRAPH LINE	PHX-068718	6/10/1931	TERM 6/10/1981; 14N 1W;	
32																		ALL;	640.00 L BASE	111	4/27/1932	3S 14E;	
2		X	X			X	X	X	X	X	X	X	X	X	X	X	1-3, PART 4		634.30 L BASE	112	7/16/1932	9S 14E;	
16											X							40.00 L BASE	114	10/20/1932	25N 1E;		
24					X	X												80.00 SRHE	PHX-073503	1/10/1934	CANC 10/17/1939;		
6																	8, 9						
7	X	X	X	X	X												1, 2						
8						X	X	X					X	X		X							
9											X												
15											X												
16		X			X	X		X															
22		X			X	X		X					X	X		X							
23											X												
26					X	X	X	X	X	X	X	X	X	X	X	X							
35	X																						
36																	3, 4	ALL LANDS LYING WITHIN 25 FT OF CENTER LINE OF TRANSMISSION LINE;	O WDL PWR PROJECT	AR-1167	7/3/1935	10N 1E; ENLGMT 8/14/1936; TERM 12/31/1950; (AR-0109);	
16	X	X	X	X	X	X	X	X	X									14S 27E;	360.00 L BASE	145	8/28/1935		
6						X	X			X							3						
7					X													ALL LANDS LYING WITHIN 25 FT OF CENTER LINE OF TRANSMISSION LINE;	O WDL PWR PROJECT	AR-447	9/10/1935	11 1/2N 1E; TERM 12/31/1950;	
34	X	X	X	X	X	X	X	X	X				X	X	X	X		560.00 PATENT / SRHE	1082896	5/4/1936	(PHX-072363);		
6																	8, 9						
7	X	X	X	X	X												1-4, 6						

TOWNSHIP 10 NORTH RANGE 02 EAST OF THE GILA & SALT RIVER MERIDIAN, ARIZONA

SECS	SUBDIVISION																Acres	Kind of Entry or Purpose	Serial Number or Order Number	Action Date	Remarks		
	NE 1/4				NW 1/4				SW 1/4				SE 1/4									Lots	Other Description
	NE	NW	SW	SE	NE	NW	SW	SE	NE	NW	SW	SE	NE	NW	SW	SE							
For orders affecting disposal or use of unidentified lands withdrawn for classification, minerals, water, and/or other public purposes, and Indian treaties, refer to Index to Miscellaneous Documents																							
26																		M&B; SUBDIV UNDEF;		RW TRANSMISSION LINE	PHX-081354	8/8/1945	PERPETUAL; 11N 2E; APPVD FOR PD ONLY;
23	X	X	X	X									X	X	X	X		E2E2W2;		RW HIGHWAY	PHX-084089	3/11/1949	PERPETUAL; PROOF OF CONSTRUCTION 12/17/1963;
26	X	X	X	X									X	X	X	X				RW HIGHWAY	PHX-084090	3/11/1949	PERPETUAL; PROOF OF CONSTRUCTION 12/17/1963;
35		X			X	X	X	X	X											RW HIGHWAY	PHX-084091	3/17/1949	PERPETUAL; PROOF OF CONSTRUCTION 12/17/1963;
24						X	X											6N 4E;	80.00	PATENT / SX	1125545	4/25/1949	(PHX-080325);
23																		W2NWSWSE, E2NESEW;		RW MATERIAL SITE	PHX-084587	7/22/1949	REL 12/3/1964;
2		X	X		X				X				X	X						RW HIGHWAY	PHX-084086	2/14/1950	PERPETUAL; PROOF OF CONSTRUCTION 1/7/1964;
11		X	X										X	X				E2E2W2;		RW HIGHWAY	PHX-084087	2/14/1950	PERPETUAL; PROOF OF CONSTRUCTION 12/17/1963;
14	X	X	X	X									X	X	X	X				RW HIGHWAY	PHX-084088	2/14/1950	PERPETUAL; PROOF OF CONSTRUCTION 12/17/1963;
2																		M&B;					
11																		M&B;					
14																		M&B;					
23																		M&B;					
26																		M&B;					
35																		M&B; SUBDIV UNDEF;		RW TRANSMISSION LINE	PHX-085401	3/2/1950	PERPETUAL; 14N 2W; PROOF OF CONSTRUCTION 6/17/1952;
35	X	X	X	X									X	X	X	X		9N 2E;	320.00	PATENT / SX	1129316	6/20/1950	(PHX-080231);
19					X			X									1-4		215.59	PATENT / SX	1129478	7/20/1950	(PHX-080459); OTHER TPS: 12N 3W, 16S 8E, 16S 9E, 16S 10E, 17S 10E;
6																		M&B;					
7																		M&B;					
8																		M&B;					
9																		M&B;					
15																		M&B;					
16																		M&B;					
22																		M&B;					
23																		M&B;					
26																		M&B;					
27																		M&B;					
28																		M&B;					
33																		M&B; SUBDIV UNDEF;		RW TRANSMISSION LINE	AR-0109	1/1/1951	12N 1E; PROOF OF CONSTRUCTION ACCEPTED 9/26/1961; APPVD FOR PD ONLY; PART REL 5/8/1970; EXPIRED 12/31/2000; CASE CLOSED 8/21/2001;

TOWNSHIP 10 NORTH RANGE 02 EAST OF THE GILA & SALT RIVER MERIDIAN, ARIZONA

SECs	SUBDIVISION																Acres	Kind of Entry or Purpose	Serial Number or Order Number	Action Date	Remarks			
	NE 1/4				NW 1/4				SW 1/4				SE 1/4									Lots	Other Description	
	NE	NW	SW	SE	NE	NW	SW	SE	NE	NW	SW	SE	NE	NW	SW	SE								
For orders affecting disposal or use of unidentified lands withdrawn for classification, minerals, water, and/or other public purposes, and Indian treaties, refer to Index to Miscellaneous Documents																								
5																		ALL;	632.64					
6																		ALL;						
7																		ALL;	749.80					
8																		ALL;	640.00					
15								X	X	X	X	X	X	X	X	X			320.00					
16								X	X										80.00					
18				X			X	X			X						1-8		430.80					
19								X			X					5-8		215.73						
21																	ALL;	640.00						
28					X	X			X	X								160.00						
30				X			X									1-4, 6-10		355.50						
31								X			X					3-5, 7-10		306.29						
33											X					6N 2E;	40.00	PATENT / SX	1138507	3/27/1953	(PHX-085274);			
2						X		X	X		X					4								
3																1								
11				X			X	X			X				X									
14	X	X	X	X										X										
23	X			X										X										
26	X			X										X										
35								X		X	X					6N 2E;		R/W PIPE LINE	AR-010913	3/26/1956	PERPETUAL; PROOF OF CONSTRUCTION 2/17/1959;			
33						X												R/W TELEPHONE AND TELEGRAPH LINE	AR-011384	6/27/1956	TO TERM 6/26/2006; APPVD FOR PD ONLY; CASE CLOSED 2/18/2014;			
2																PART 4	0.18	L BASE	236	5/2/1958	6N 2W;			
36																	DEFICIENCY;	8.52	L BASE	237	5/6/1958	6N 3W;		
36																	MS 1286, MS 1470;	163.47	L BASE	245	6/17/1958	6N 2W;		
2			X	X								X	X	X	X	2, 3								
11	X	X	X	X								X	X	X	X									
14	X			X								X	X	X	X									
23	X	X	X	X								X	X	X	X									
26	X			X								X	X	X	X			11N 2E;		R/W HIGHWAY	AR-030393	3/27/1961	PERPETUAL; AMENDED 12/15/1961; AMENDED 1/30/1963;	

TOWNSHIP 10 NORTH RANGE 02 EAST OF THE GILA & SALT RIVER MERIDIAN, ARIZONA

SECs	SUBDIVISION																Acres	Kind of Entry or Purpose	Serial Number or Order Number	Action Date	Remarks		
	NE 1/4				NW 1/4				SW 1/4				SE 1/4									Lots	Other Description
	NE	NW	SW	SE	NE	NW	SW	SE	NE	NW	SW	SE	NE	NW	SW	SE							
For orders affecting disposal or use of unidentified lands withdrawn for classification, minerals, water, and/or other public purposes, and Indian treaties, refer to Index to Miscellaneous Documents																							
11	X			X														80.00	SLUP HAUL ROAD	AR-031247	4/18/1962	EXPIRED 4/17/1967;	
1			X	X			X	X	X														
2																			PART S2SENE, N2NESE;	AR-031248	4/25/1962	EXPIRED 4/24/1967; 11N 3E;	
2													PART 1, 2	NWNESENE, NWSENE, NENESWNE;				FLUP #210	AR-031246	5/7/1962	EXPIRED 6/1/1967;		
16								X			X	X	X	X	X	X		240.00	PATENT / SS	02-64-0100	1/17/1964	(AR-032695);	
36		X															1-12	472.13	PATENT / SS	02-64-0154	2/28/1964	(AR-032696B);	
26											X	X	X	X									
34											X	X	X	X									
35					X	X	X	X	X	X	X	X							R/W HIGHWAY	AR-032230	3/13/1964	PERPETUAL; OTHER TPS: 9N 2E, 9 1/2N 2E; AMENDED 7/24/1964;	
23																			RI RAINWATER CATCHMENT	A-4337	9/3/1968		
1			X			X	X	X	X	X	X	X		X	X								
2			X	X		X	X	X	X	X	X	X		X	X								
3			X	X		X	X	X	X	X	X	X		X	X								
4			X	X		X	X	X	X	X	X	X		X	X								
9																						ALL;	
10																						ALL;	
11																						ALL;	
14																						ALL;	
15	X	X	X	X	X	X	X	X															
16	X	X	X	X	X	X	X	X															
17																						ALL;	
18	X	X	X	X							X	X	X	X									
19	X	X	X	X							X	X	X	X									
20																						ALL;	
23																						ALL;	
26																						ALL;	
29																						ALL;	
30	X	X	X	X							X		X									5, 11	
31	X			X							X	X	X	X								1, 6	

TOWNSHIP 10 NORTH RANGE 02 EAST OF THE GILA & SALT RIVER MERIDIAN, ARIZONA

SECS	SUBDIVISION																Acres	Kind of Entry or Purpose	Serial Number or Order Number	Action Date	Remarks					
	NE 1/4				NW 1/4				SW 1/4				SE 1/4									Lots	Other Description			
	NE	NW	SW	SE	NE	NW	SW	SE	NE	NW	SW	SE	NE	NW	SW	SE										
For orders affecting disposal or use of unidentified lands withdrawn for classification, minerals, water, and/or other public purposes, and Indian treaties, refer to Index to Miscellaneous Documents																										
32																						ALL;				
35					X	X	X	X	X	X	X	X						6N 2E;		SO DES BLACK CANYON TRAILS AREA	A-2936	1/3/1969	PUB IN FR 1/10/1969;			
14											X							W2SESW;	60.00							
23					X	X			X	X								W2E2W2;	240.00							
26					X	X	X	X	X	X	X	X							280.00	PROPOSED CL / EXCHANGE	A-454-A	5/13/1969	LAKE MEAD;			
14											X							W2SESW;								
23					X	X			X	X								W2E2W2;								
26					X	X	X	X	X	X	X	X								APLN / PX	A-454-A	9/15/1969	LAKE MEAD; PATENT 02-70-0075, 4/15/1970;			
14											X							W2SESW;								
23					X	X			X	X								W2E2W2;								
26					X	X	X	X	X	X	X	X							580.00	PATENT / PX	02-70-0075	4/15/1970	(A-454-A);			
2		X															2	11N 2E;		SLUP	A-6011	5/21/1971	EXPIRED 5/20/1967;			
6																		M&B;								
7																		M&B;		MINING CLAIM LOCATION - PL 359	A-9270	10/17/1975				
2																		PART 2, 3 LYING BETWEEN I-17 RW AND BLOODY BASIN RD	9.00	APLN / IL	A-17000-X	8/27/1981	SEGREGATED FROM THE PUBLIC LAND LAWS, INCLUDING THE MINING LAWS, BUT NOT THE MINERAL LEASING LAWS; SEG TO TERM REMAINING PUBLIC LAND 8/27/1983;			
17	X	X	X	X									X	X	X	X										
20	X	X	X	X									X	X	X	X										
28									X	X																
29	X	X	X	X									X	X	X	X										
32	X			X									X			X										
33					X	X												12N 1E;		R/W TELEPHONE LINE	A-13912	7/14/1982	EFF 6/10/1981; TO TERM 6/10/2011; PART REL 9/3/1993;			
1		X			X	X	X	X	X	X			X	X			1-7									
2		X	X		X	X	X	X	X	X	X	X	X	X	X	X	1-4									
3		X	X		X	X	X	X	X	X	X	X	X	X	X	X	1-4									
4		X	X		X	X	X	X	X	X	X	X	X	X	X	X	1-4									
9																		ALL;								

TOWNSHIP 10 NORTH RANGE 02 EAST OF THE GILA & SALT RIVER MERIDIAN, ARIZONA

SECS	SUBDIVISION																Acres	Kind of Entry or Purpose	Serial Number or Order Number	Action Date	Remarks		
	NE 1/4				NW 1/4				SW 1/4				SE 1/4									Lots	Other Description
	NE	NW	SW	SE	NE	NW	SW	SE	NE	NW	SW	SE	NE	NW	SW	SE							
For orders affecting disposal or use of unidentified lands withdrawn for classification, minerals, water, and/or other public purposes, and Indian treaties, refer to Index to Miscellaneous Documents																							
10																	ALL;						
11																	ALL;						
14																	ALL;						
15	X	X	X	X	X	X	X	X	X														
16	X	X	X	X	X	X	X	X	X														
17																	ALL;						
18	X	X	X	X										X	X	X	X						
19	X	X	X	X										X	X	X	X						
20																	ALL;						
23																	ALL;						
26																	ALL;						
29																	ALL;						
30	X	X	X	X										X	X	X	X						
31	X	X	X	X										X	X	X	X						
32																	ALL;						
35					X	X	X	X	X	X	X	X	X				6N 2E;	PLO REV STOCK DRIVEWAY 56 (AR-2), SO 2/4/1919	6330	9/1/1982	(A-13382); OPEN TO ENTRY 10/7/1982;		
2														2			R/W ROAD	A-18024	6/29/1983		TO TERM 6/28/2013, CASE CLOSED 2/13/2017;		
17																	PART;						
21																	PART;						
28																	PART;						
33																	PART;	R/W ROAD	A-19323	8/3/1984	PERPETUAL; RS 2477; LD TP: 9N 2E; AMENDED 4/29/1992;		
1																	SWSWSW;						
2			X	X									X	X	X	X	2-3	16.00 R/W ROAD	A-19326	8/3/1984	PERPETUAL; RS 2477; OTHER TPS: 11N 2E, 10N 3E;		
1			X					X	X	X	X	X	X	X	X		1-7						
2			X	X				X	X	X	X	X	X	X	X		1-4						
3			X	X				X	X	X	X	X	X	X	X		1-4						
4			X	X				X	X	X	X	X	X	X	X		1-4						
9																	ALL;						
10																	ALL;						

TOWNSHIP 10 NORTH RANGE 02 EAST OF THE GILA & SALT RIVER MERIDIAN, ARIZONA

SECS	SUBDIVISION																Acres	Kind of Entry or Purpose	Serial Number or Order Number	Action Date	Remarks		
	NE 1/4				NW 1/4				SW 1/4				SE 1/4									Lots	Other Description
	NE	NW	SW	SE	NE	NW	SW	SE	NE	NW	SW	SE	NE	NW	SW	SE							
For orders affecting disposal or use of unidentified lands withdrawn for classification, minerals, water, and/or other public purposes, and Indian treaties, refer to Index to Miscellaneous Documents																							
11																		ALL;					
14	X	X	X	X	X	X	X	X	X	X			X	X	X	X		E2SESW;					
15	X	X	X	X	X	X	X	X															
16	X	X	X	X	X	X	X	X															
17	X	X	X	X									X	X	X	X							
23	X	X	X	X									X	X	X	X		E2E2W2;					
26	X	X	X	X									X	X	X	X							
33					X	X			X														
35					X	X	X	X	X	X	X	X							NORA / SX	A-20346-B	3/27/1985	SEGREGATED FROM THE PUBLIC LAND LAWS AND THE MINING LAWS; OPEN TO THE MINERAL LEASING LAWS AND GEOTHERMAL STEAM ACT; SEG TO TERM 3/26/1987; SEG EXT 3/27/1987; TO TERM 3/26/1989;	
1		X			X	X											2						
2		X	X										X	X					R/W ROAD	A-22083	6/24/1986	TO TERM 12/31/1988; EXPIRED AND CASE CLOSED 1/18/1989;	
4																	PART 4	E2E2SWNW, SWSWSENE, W2W2NESW, E2E2SWSW, SWSESWSW, NWNWSESW;					
9																		W2E2NWNW, E2W2NWNW, E2NWSWNW, SWNWSWNW, W2SWSWNW, W2W2W2SW;					
16																		W2W2NWNW, W2NWSWNW, NWSWSWNW;					
17																		SWNWNE, NWSWNE, N2S2S2NE, SENENW, E2SENE, N2N2N2SW;					
18																		NESWNE, SESWSWNE, W2SESWNE, W2NWSENE, SENWSENE, NESWSENE, W2SESENE, SESESENE, S2NESENESEW, SENWSENESEW, SENWSENESEW, E2SWSENESEW, SESENESEW, E2W2E2SESW, E2E2SESW, NENENESE, E2NWNWSE, NESWNWSE, S2NWSWNWSE, N2S2SWNWSE;					

TOWNSHIP 10 NORTH RANGE 02 EAST OF THE GILA & SALT RIVER MERIDIAN, ARIZONA

SECs	SUBDIVISION																Acres	Kind of Entry or Purpose	Serial Number or Order Number	Action Date	Remarks			
	NE 1/4				NW 1/4				SW 1/4				SE 1/4									Lots	Other Description	
	NE	NW	SW	SE	NE	NW	SW	SE	NE	NW	SW	SE	NE	NW	SW	SE								
For orders affecting disposal or use of unidentified lands withdrawn for classification, minerals, water, and/or other public purposes, and Indian treaties, refer to Index to Miscellaneous Documents																								
22																		ALL;						
23					X	X			X	X								W2E2W2,						
26					X	X	X	X	X	X														
27																		ALL EXCEPT M&B;						
28																		E2, E2W2 EXCEPT M&B;						
33																		E2, E2W2 EXCEPT M&B;						
34																		ALL EXCEPT M&B;	WD RECON TO US	A-22792-B	12/16/1988	LD TP. 9N 1E;		
5									X	X			X				3-4							
17			X		X									X	X	X	X							
20	X																	LD TP. 12N 1E;	R/W TELEPHONE AND TELEGRAPH LINE AMENDED	AZA-22632	1/6/1989	TO TERM 7/15/2017;		
1				X		X	X	X	X	X	X	X	X	X			1-7							
2			X	X		X	X	X	X	X	X	X	X	X	X	X	1-4							
3			X	X		X	X	X	X	X	X	X	X	X	X	X	1-4							
4			X	X		X	X	X	X	X	X	X	X	X	X	X	1-4							
9																		ALL;						
10																		ALL;						
11																		ALL;						
14	X	X	X	X	X	X	X	X	X	X								E2SESW;						
15	X	X	X	X	X	X	X	X																
16	X	X	X	X	X	X	X	X																
17	X	X	X	X										X	X	X	X							
23	X	X	X	X										X	X	X	X		E2E2W2,					
26	X	X	X	X										X	X	X	X							
33					X	X			X															
35					X	X	X	X	X	X	X	X						LD TP. 1N 151/2E;	NORA	AZA-20346-U	3/22/1989	SEGREGATES THE LANDS FROM APPROPRIATION UNDER THE PUBLIC LAND LAWS AND THE MINING LAWS, BUT NOT THE MINERAL LEASING LAWS OR GEOTHERMAL STEAM ACT; SEG TO TERM 3/21/1991;		
5									X	X			X				3, 4							
17			X		X									X	X	X	X							
20	X																		R/W COMMUNICATION SITE	AZA-23641	4/13/1989	TO TERM 4/12/2019;		

TOWNSHIP 10 NORTH RANGE 02 EAST OF THE GILA & SALT RIVER MERIDIAN, ARIZONA

SECs	SUBDIVISION																Acres	Kind of Entry or Purpose	Serial Number or Order Number	Action Date	Remarks		
	NE 1/4				NW 1/4				SW 1/4				SE 1/4									Lots	Other Description
	NE	NW	SW	SE	NE	NW	SW	SE	NE	NW	SW	SE	NE	NW	SW	SE							
For orders effecting disposal or use of unidentified lands withdrawn for classification, minerals, water, and/or other public purposes, and Indian treaties, refer to Index to Miscellaneous Documents																							
9																		ALL,					
10																		ALL,					
11																		ALL,					
12	X	X			X	X	X	X	X	X	X	X	X	X			1-4						
13	X	X			X	X	X	X	X	X	X	X	X	X			1-4						
14																		ALL,					
15																		ALL,					
16																		ALL,					
17																		ALL,					
18	X	X	X	X	X				X	X			X	X	X	X	1-8						
19	X	X	X	X	X				X	X			X	X	X	X	1-8						
20																		ALL,					
21																		ALL,					
22																		ALL,					
23																		ALL,					
24	X	X			X	X	X	X	X	X			X	X			1-4						
25	X	X			X	X	X	X	X				X	X			1-6						
26																		ALL,					
27	X	X	X	X		X	X	X	X	X	X	X	X	X	X	X		N2NW EXCL PATENT 1085371, FED MINS FOR PATENT 1085371,					
28	X	X	X	X	X	X	X	X	X	X			X	X				N2SE EXCL PATENT 1089067, FED MINS FOR PATENT 1089067,					
29																		ALL,					
30	X	X	X	X	X				X				X		X		1-11	MS 3748, MS 3749, MS 3750, MS 3645 EXCL PATENT 911387,					
31	X			X					X				X	X	X	X	1-10	MS 3748, MS 3750,					
32																		ALL,					

TOWNSHIP 10 NORTH RANGE 02 EAST OF THE GILA & SALT RIVER MERIDIAN, ARIZONA

SECS	SUBDIVISION																Acres	Kind of Entry or Purpose	Serial Number or Order Number	Action Date	Remarks		
	NE 1/4				NW 1/4				SW 1/4				SE 1/4									Lots	Other Description
	NE	NW	SW	SE	NE	NW	SW	SE	NE	NW	SW	SE	NE	NW	SW	SE							
For orders affecting disposal or use of unidentified lands withdrawn for classification, minerals, water, and/or other public purposes, and Indian treaties, refer to Index to Miscellaneous Documents																							
22					X	X			X	X													
27					X	X			X	X													
33																		UNPATENTED LAND IN SE, NE EXCL PATENT 1031935;					
34					X	X												LD TP: 5N 1E;	R/W OG PIPELINE	AZA-33350	1/24/2008	TO TERM 12/31/2037;	
6	X				X	X	X	X	X	X	X	X											
7	X	X	X	X	X	X																	
8							X	X	X					X	X	X	X						
9																		SWSWSW;					
15																		SWSWSW;					
16					X	X	X	X									7.923	R/W POWER LINE	AZA-36891	5/26/2017	TO TERM 12/31/2046;		